

20113



May 12, 2026

Hunt County Commissioners Court
2700 Johnson St
Greenville, TX 75401

New Overhead Installation at 3523 CR 4410 Commerce 75428
Project Number: 32141342

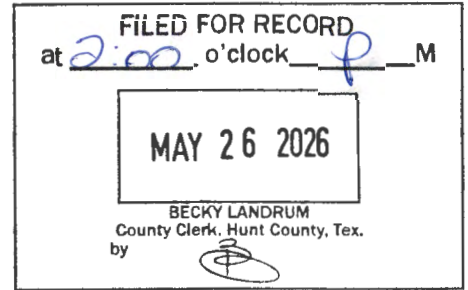

Greetings,

Oncor Electric Delivery LLC., is requesting permission to do work within the county ROW along CR 4410. We are looking to install (1) 45/3 WP to serve a customer at 3523 CR 4410. Multiple pole replacements to be done alongside new installs.

Site location map and construction work prints are enclosed. The work print details the proposed work.

If you have any questions, please contact me at any time.

Sincerely,

Grayson Griffin
Designer
Grayson.Griffin@Oncor.com
Phone: (469) 822-5042

County Approval Section:

Approved: _____ Denied: _____

Authorized Signature: _____ Date: _____

Oncor |
1616 Woodall Rodgers Freeway
Dallas, TX 75202
Oncor.com

INSTALLING (1) 45/3 WP IN COUNTY ROW AT THE ENTRANCE OF 3523 CR 4410 COMMERCE
75428
REPLACING (3) WPs IN COUNTY ROW TO THE WEST
MULTIPLE SPANS OF TREE TRIMMING TO BE DONE

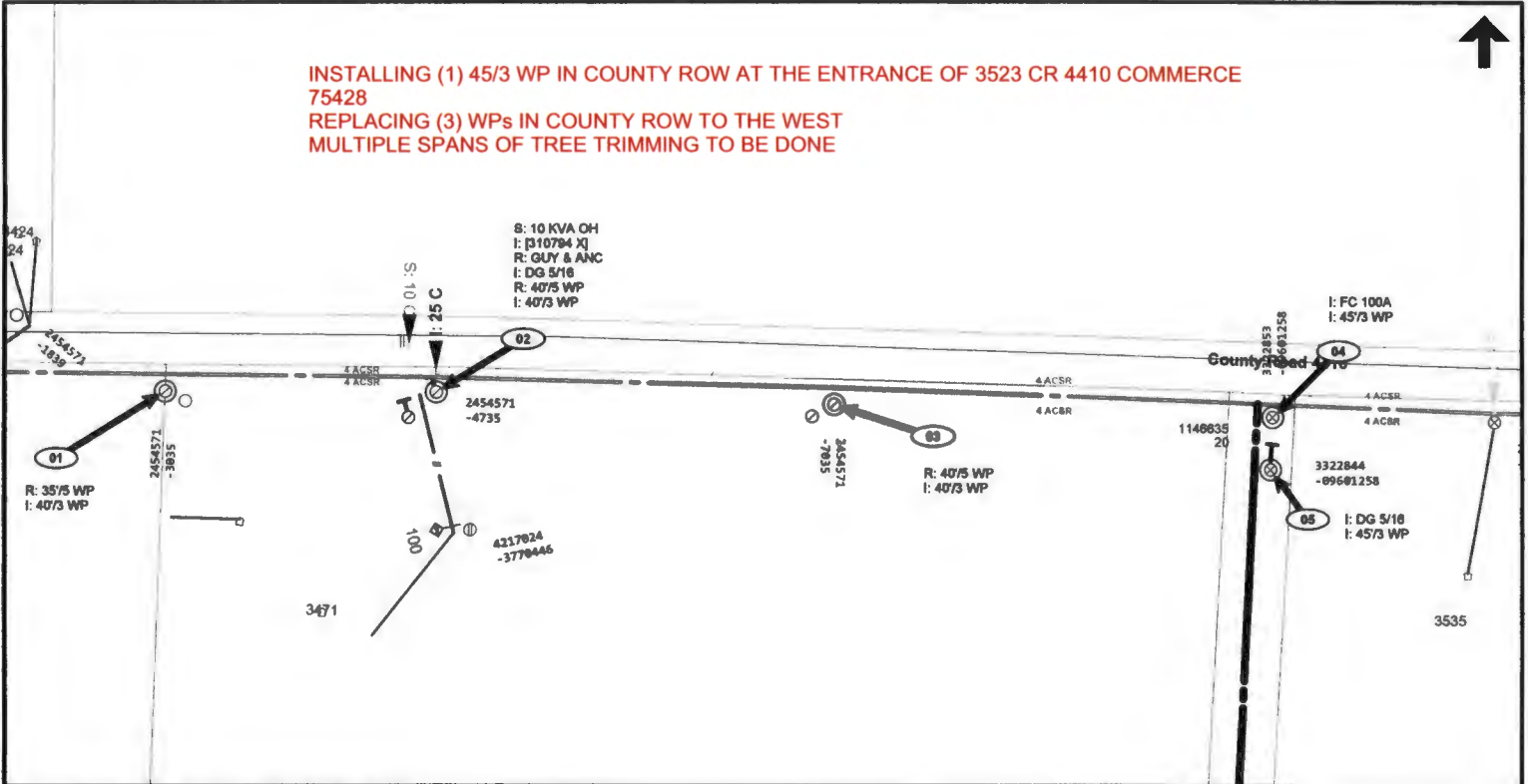

ELECTRIC CONSTRUCTION PRINT

WO Number: **32141342-01** Date: 2026/05/12 Description: SUL COMSO140S RESSPR TIMOTHY MELTON 3523 CR 4410 COMMERCE 75428 66

Sheet: **1** of Scale: 1"=20' Customer: Timothy Melton

Job Status: **Design** Sec Ctr / Office: **SUL/** Address: **3523 CR 4410 COMMERCE**

Designer: **GRIFFIN, GRAYSON J/UE77** 469-622-5042 Location:

Project Mgr: **GRIFFIN, GRAYSON J/UE77** 469-622-5042

Copyright 2025 Clear Electric Delivery. Maps, drawings, and electronic data (products) are created for the internal purposes of Clear Electric Delivery with no implication of liability or fitness for the intended use of the recipient. Clear Electric Delivery will make good faith efforts to provide products that are free from error, but does not warrant the accuracy or quality of such products. The locations shown are approximate and are not intended to show exact locations. Products provided to other parties by Clear Electric Delivery are for the internal use of the recipient, and the recipient agrees not to duplicate or distribute the products or any portion of the products to third parties without the prior written permission of Clear Electric Delivery. The recipient further agrees to hold harmless and indemnify Clear Electric Delivery against all claims, costs, expenses and damages resulting from or predicted upon strict liability for personal injury, death or property damage, in excess of any dollar to the property provided hereunder.

ELECTRIC CONSTRUCTION PRINT

WO Number: **32141342-01** Date: **2026/05/12** Description: **SUL COMSO1405 RESSFR TIMOTHY MELTON 3523 CR 4410 COMMERCE 75428 GG**
Sheet: **2** of Scale: **1"=20'** Customer: **Timothy Melton**
Job Status: **Design** Svc Ctr / Office: **SUL/** Address: **3523 CR 4410 COMMERCE**
Designer: **GRIFFIN, GRAYSON J/U877** 469-822-5042 Location:
Project Mgr: **GRIFFIN, GRAYSON J/U877** 469-822-5042



Copyright 2018 Oncor Electric Delivery. Maps, drawings, and electronic data (products) are created for the internal purposes of Oncor Electric Delivery with no implication of suitability or fitness for the intended use of the recipient. Oncor Electric Delivery will make good faith efforts to provide products that are free from error, but does not warrant the accuracy or quality of such products. The locations shown are approximations and are not intended to show exact locations. Products provided to other parties by Oncor Electric Delivery are for the internal use of the recipient, and the recipient agrees not to duplicate or distribute the products or any portion of the products to third parties without the prior written permission of Oncor Electric Delivery. The recipient further agrees to hold harmless and indemnify Oncor Electric Delivery against all claims, costs, expenses and damages resulting from or predicated upon strict liability for personal injuries, death or property damage, on account of any defect in the property provided hereunder.

